

WAGNER STOCK SHOW JUNE 14, 2025

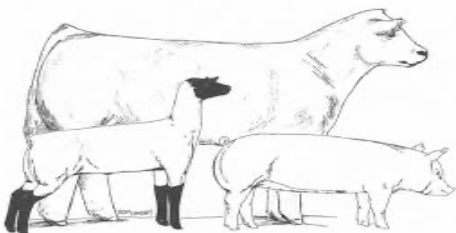

1. Each Exhibitor must complete a separate entry form.
2. Limit Two Animals per Species per exhibitor with exception of Beef: i.e. could have 2 steers and 2 heifers
3. No changes can be made once your entry form has been submitted. NO REFUNDS.
4. All entries must be received by the deadline date and time. No exceptions
5. Space is limited to 30 Market Lambs, 30 Market hogs, 10 Beef and 15 Dairy. Space is filled on first come first serve basis
6. No exhibitors under the age of 5. Maximum age is last eligible year of 4-H and FFA
7. ENTRIES CLOSE FRIDAY, May 30h AT 5:00PM or until slots are filled....whichever comes first. Updates will be posted on <http://glenviewparks.org/events/dairy-breakfast>
8. Animal ID number must match identification numbers listed on health papers.

Name:
Address:
 City/State/Zip

Phone:
Email

	Department Name	# of entries	Date of Birth	Entry Fee	Animal ID number (list both if two entries)
1	Market Steer Class (steers only)				
3	Market Lamb Class (ewe lambs allowed)				
4	Dairy Cattle				
5	Hogs (barrows and gilts allowed-born after Jan 1, 2025)				

EXHIBITOR ENTRY STATEMENT

I have read and understand, and in consideration for being permitted to exhibit at the Wagner Farm, agree and consent to the Glenview Park District's Code of Conduct, and consent to abide by the rules of competition, including the IAFE (International Assoc. of Fairs and Expositions) National Code of Show Ring Ethics.

X. _____

EXHIBITOR

X. _____

If UNDER 18-Guardian or Parent of Above Exhibitor

Entry Fees:

1.) \$25 Entry Fee Per Exhibitor includes One Animal to exhibit, and one Breakfast.

2.) Each Additional Animal is \$5.00

Total: \$25.00 Exhibitor Fee includes first animal
 \$ _____ Each Add'l Animal @\$5.00 each

Total: \$ _____

Please make check payable to : Wagner Farm c/o Stock Show
 and mail to: 1510 Wagner Rd. Glenview, IL 60025

Questions: Contact Blake Lanphier by email blake.lanphier@glenviewparks.org

8th Annual Wagner Livestock Fair

June 14, 2025

Presented by: Historic Wagner Farm & the Glenview Park District
ENROLLMENT IS OPEN!! JOIN US!

<https://glenviewparks.org/facilities/historic-wagner-farm/>

General Info:

- 1.) One Day Show located at Historic Wagner Farm. Trailer parking available on site.
- 2.) Unloading of animals is from 6:30 am to 8 am with a show start time of 9 am.
- 3.) Animals may not leave the premise until final show is concluded.
- 4.) Show to include up to 10 market steers, 30 market lambs, 30 market hogs and 15 Dairy.
- 5.) Show is open to the 4-H & FFA youth of Lake, McHenry and Cook County. If space is still available, after all entries have been accounted for, youth from other counties in 4-H and FFA are welcome. Please submit entry forms by deadline. If space is unavailable to the counties outside of Lake, McHenry and Cook a full refund will be provided.
- 6.) Cloverbuds ages 5 and up can participate.
- 7.) Prior to each species being shown, participants are strongly urged to participate in a 10-minute showmanship clinic with their respective judge. Schedule posted at <https://glenviewparks.org/facilities/historic-wagner-farm/>.
- 8.) Prior to unloading animals, participants must present health papers to the Superintendent. Health papers are good up to 90 days after issuance which would include both Lake County and McHenry County fair dates. See [http://www.agr.state.il.us/Animal HW/CountyFairRules.pdf](http://www.agr.state.il.us/AnimalHW/CountyFairRules.pdf) for more info.
- 9.) There will be limited water access for bathing animals. It is recommended to bring animals washed and ready to go. Limited spot washing will be available.
- 10.) Electrical Power is limited; we encourage the use of generators.
- 11.) The general area of show and activities is a fenced in area.
- 12.) Animals will be provided space under a tent for showing. Hogs will be provided pens and steers will have space under the tent. Lambs will be stalled by their trailers unless room allows under the tent. Additional tent may be provided if temperatures deem it necessary. Due to tent construction, hanging fans will not be permitted. Large fans will be located at various sections of tent.
- 13.) Chutes are permitted but are to be stored outside of tent/show arena area.
- 14.) We ask all participants to keep their area well maintained and organized.
- 15.) By turning in the enrollment, you acknowledge and agree to all provisions in the Glenview Park District Waiver and Release of All Claims and Assumption of Risk. To read this in full detail visit <https://glenviewparks.org/policies/>.
- 16.) By turning in the enrollment, you acknowledge and agree to all provisions in the Glenview Park District Code of Conduct. To read this in full detail, visit <https://glenviewparks.org/wp-content/uploads/2021/05/7.15-Code-of-Conduct.pdf>.
- 17.) Participation in event also assumes permission to post/share pictures generated from event for future events. Please advise superintendent upon arrival if there is an issue with this.

Specific Info:

- 1.) Class sizes will be determined by weight. We will use tapes to measure the animal and estimate the weight. Our goal is to have three weight classes per species (with exception of heifers, all will be in one class and steers will be one or two) but final number of entries will determine actual size and number of classes.
- 2.) Prizes will be awarded as follows:
 - a.) Three places will be paid per class. \$40 Cash will be awarded for 1st Place, \$30 for second and \$25 for third place.
 - b.) First place of each class will then compete for Champion overall and a cash prize of \$100. Once chosen the 2nd place animal (from the class of the champion) will come into the ring to compete for Reserve Champion and a cash prize of \$50. Sr. Showmanship winner will receive a belt buckle and \$50 cash prize for each species and Jr. Showmanship winner will receive a buckle and \$25 cash prize for each species.
- 3.) **Entries are due by May 30 by 5 p.m.** Space is limited to the following: 10 market steers, 30 market lambs, 30 market hogs and 15 Dairy. Certain species may fill up prior to deadline and no further entries will be accepted.
- 4.) See Entry Form for additional info on Entry Fees. A ticket for the Livestock Fair + breakfast is included with initial entry fee.
- 5.) Participants will be notified, and money will be returned if entries are received after classes have been filled.

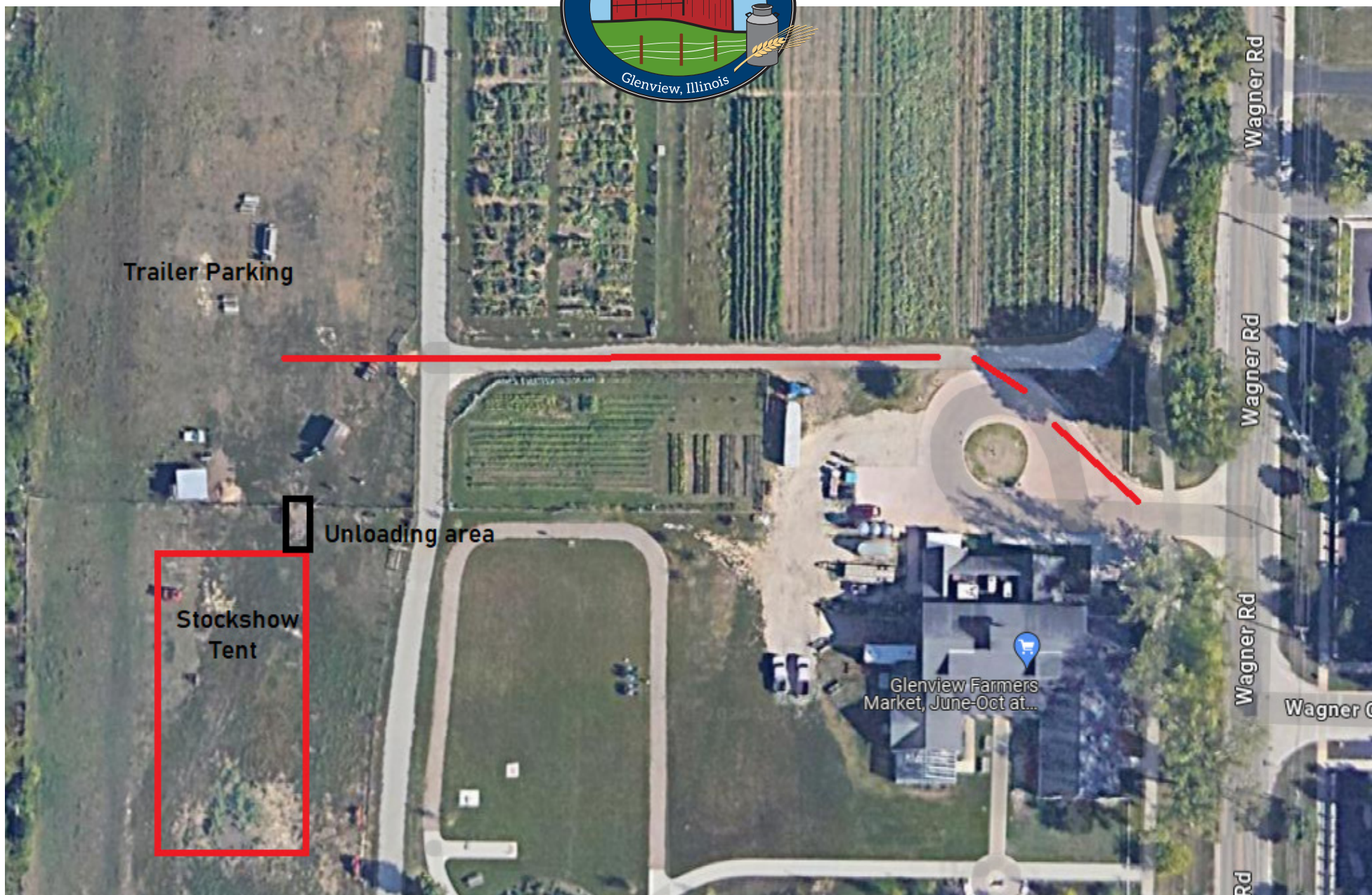

Trailer Parking

Unloading area

Stockshow
Tent

Wagner Rd

Wagner Rd

Wagner Rd

Wagner C

Glenview Farmers
Market, June-Oct at...